

**NOTICE!!**

**These documents have been scanned!**

**Do not place un-scanned documents beneath this notice!**

**Do not remove this notice from this file!**

GPO Jacket No. 560-102  
Print Order 61540  
Rise Business Services, LLC  
Job=AZ15 7/11/2019



Box Number= AZ15155



Claim Begin-End: AMC453845-AMC453847

**1 Initial Receipt**



AZ15155-13

AMC452349-AMC452348

**United States Department of the Interior**  
**Bureau of Land Management**  
 DIV OF LANDS, MINRLS & ENERGY  
 ONE N CENTRAL AVE  
 PHOENIX, AZ 85004 -4427  
 Phone: 602-417-9200

Receipt

No: 4388166

<b>Transaction #:</b> 4505803	
<b>Date of Transaction:</b> 03/04/2019	
CUSTOMER:	
KENNETH GOFF 5910 N BENTLEY DR RIMROCK, AZ 86335-6276 US	



LINE #	QTY	DESCRIPTION	REMARKS	UNIT PRICE	TOTAL
1	3.00	LOCATABLE MINERALS / MINING CLAIMS-NEW, UNADJUD, ONE OR MORE AUTH NOS / NEW MINING CLAIM PROCESSING FEE <b>CASES:</b> AMC453845/\$20.00, AMC453846/\$20.00, AMC453847/\$20.00		- n/a -	60.00
2	3.00	LOCATABLE MINERALS / MINING CLAIMS-NEW, UNADJUD, ONE OR MORE AUTH NOS / NEW MINING CLAIMS LOCATION FEE <b>CASES:</b> AMC453845/\$37.00, AMC453846/\$37.00, AMC453847/\$37.00		- n/a -	111.00
3	3.00	LOCATABLE MINERALS / MINING CLAIMS-NEW, UNADJUD, ONE OR MORE AUTH NOS / NEW MINING CLAIMS MAINTENANCE FEE <b>CASES:</b> AMC453845/\$155.00, AMC453846/\$155.00, AMC453847/\$155.00		- n/a -	465.00
<b>TOTAL:</b>					<b>\$636.00</b>

PAYMENT INFORMATION			
NOTE: Items will appear on credit card statement as "Bureau of Land Mgmt CO".			
1	AMOUNT:	636.00	POSTMARKED: N/A
	TYPE:	CREDIT CARD	RECEIVED: 02/28/2019
	NAME:	GOFF, KENNETH 5910 N BENTLEY DR RIMROCK AZ 86335-6276 US	
	CARD NO:	XXXXXXXXXXXX5005	AUTH CODE: 133349
	NAME ON CARD:	STEVE KAROLYI	

SIGNATURE: BY MAIL
--------------------

REMARKS

This receipt was generated by the automated BLM Collections and Billing System and is a paper representation of a portion of the official electronic record contained therein.

**NOTICE!!**

**These documents have been scanned!**

**Do not place un-scanned documents beneath this notice!**

**Do not remove this notice from this file!**

GPO Jacket No. 560-102  
Print Order 61540  
Rise Business Services, LLC  
Job=AZ15 7/11/2019



Box Number= AZ15155



Claim Begin-End: AMC453845-AMC453847

**2 Correspondence**



AZ15155-13

AMC452349-AMC452348

**NO  
DOCUMENTS  
FOUND**

NO DOCUMENTS FOUND  
NO DOCUMENTS FOUND

**NOTICE!!**

**These documents have been scanned!**

**Do not place un-scanned documents beneath this notice!**

**Do not remove this notice from this file!**

GPO Jacket No. 560-102  
Print Order 61540  
Rise Business Services, LLC  
Job=AZ15 7/11/2019



Box Number= AZ15155



Claim Begin-End: AMC453845-AMC453847

**3 Transfers**



AZ15155-13

AMC452349-AMC452348

**NO  
DOCUMENTS  
FOUND**

NO DOCUMENTS FOUND  
NO DOCUMENTS FOUND

**NOTICE!!**

**These documents have been scanned!**

**Do not place un-scanned documents beneath this notice!**

**Do not remove this notice from this file!**

GPO Jacket No. 560-102  
Print Order 61540  
Rise Business Services, LLC  
Job=AZ15 7/11/2019



Box Number= AZ15155



Claim Begin-End: AMC453845-AMC453847

**4 Annual Filings**



AZ15155-13

AMC452349-AMC452348



UNITED STATES  
DEPARTMENT OF THE INTERIOR  
BUREAU OF LAND MANAGEMENT

MAINTENANCE FEE WAIVER CERTIFICATION

SEE INSTRUCTIONS ON PAGE 2

467  
JMC

453845

FORM APPROVED  
OMB NO. 1004-0114  
Expires: January 31, 2020

- This small miner waiver is filed for the assessment year beginning on September 1, 2019 and ending on September 1, 2020.
- The undersigned and all related parties owned ten or fewer mining claims, mill, or tunnel sites located and maintained on Federal lands in the United States of America on September 1, 2019.
- The undersigned have performed the assessment work required by law for each mining claim listed prior to filing this waiver and understand that by filing this form, the undersigned must file an affidavit of assessment work with the Bureau of Land Management (BLM) by the December 30th following the filing of this waiver.
- The undersigned understand that if the assessment work obligation has not yet come due under 30 U.S.C. 28 (for those claims in their first assessment year only), a notice of intent to hold reciting this condition must be recorded by the December 30th following the filing of this waiver.
- The undersigned understand that mill and tunnel sites may also be listed on this waiver and be waived from payment of the maintenance fee, and that a notice of intent to hold for these sites is required to be filed with the BLM by the December 30th following the filing of this waiver.
- The undersigned understand and acknowledge that pursuant to 43 U.S.C. 1212 and 18 U.S.C. 1001, the filing or recording of a false, fictitious, or fraudulent document with the BLM may result in a fine of up to \$250,000, a prison term not to exceed five years, or both.
- The mining claims, mill or tunnel sites for which this waiver from payment of the maintenance fees is requested are:

CLAIM OR SITE NAME	BLM RECORDATION SERIAL NUMBER
1. <u>Copper Springs Gold # 2</u> ✓	<u>Amc 453845</u>
2. <u>Copper Springs Gold # 3</u>	<u>Amc 453846</u>
3. <u>Copper Springs Gold # 4</u>	<u>Amc 453847</u>
4.	
5.	
6.	
7.	
8.	
9.	
10.	

RECEIVED  
BLM AZ STATE OFFICE  
2019 SEP - 3 P 2:31  
PHOENIX, ARIZONA

The owner(s) (claimants) of the above mining claims and sites are:

Kenneth Goff

(Owner's Name - Please Print)

5910 N Bentley Dr.

(Owner's Mailing Address)

Kenneth Goff

(Owner's Signature)

Rimrock

(City)

AZ

(State)

86335

(Zip Code)

(Owner's Name - Please Print)

(Owner's Mailing Address)

(Owner's Signature)

(City)

(State)

(Zip Code)

(Owner's Name - Please Print)

(Owner's Mailing Address)

(Owner's Signature)

(City)

(State)

(Zip Code)

(Owner's Name - Please Print)

(Owner's Mailing Address)

(Owner's Signature)

(City)

(State)

(Zip Code)

(Continued on page 2)

BY: [Signature]

# 4553453

NW

**NOTICE!!**

**These documents have been scanned!**

**Do not place un-scanned documents beneath this notice!**

**Do not remove this notice from this file!**

GPO Jacket No. 560-102  
Print Order 61540  
Rise Business Services, LLC  
Job=AZ15 7/11/2019



Box Number= AZ15155



Claim Begin-End: AMC453845-AMC453847

**5 Miscellaneous**



AZ15155-13

AMC452349-AMC452348

**NO  
DOCUMENTS  
FOUND**

NO DOCUMENTS FOUND  
NO DOCUMENTS FOUND

**NOTICE!!**

**These documents have been scanned!**

**Do not place un-scanned documents beneath this notice!**

**Do not remove this notice from this file!**

GPO Jacket No. 560-102  
Print Order 61540  
Rise Business Services, LLC  
Job=AZ15 7/11/2019



Box Number= AZ15155



Claim Begin-End: AMC453845-AMC453847

**6 Location Notices-Amendments and Supporting Documents**



AZ15155-13

AMC452349-AMC452348

**MINING CLAIM STATUS REPORT**

Data Entered: 7/6 2019

MTP Checked By: \_\_\_\_\_  
GEO Checked By: \_\_\_\_\_

LEAD SERIAL NUMBER: AMC 453845 thru AMC 453847

**NUMBER OF CLAIMS & TYPE:**

- 3 LODE
- \_\_\_\_\_ PLACER
- \_\_\_\_\_ ASSOCIATION PLACER
- \_\_\_\_\_ MILL SITE
- \_\_\_\_\_ TUNNEL SITE

**CHARGES:**

Processing Fee @ \$20 = \$ 60

Location Fee @ \$37 = \$ 111

Maintenance Fee @ \$155 = \$ 465

Add'l Maint Fee for Assoc Placer = \$ \_\_\_\_\_

**SUBTOTAL** \$ 636

Other Fees \$ \_\_\_\_\_

Other Fees \$ \_\_\_\_\_

**TOTAL** \$ \_\_\_\_\_

TOTAL ACREAGE: \_\_\_\_\_ Per Claim  
(Placer Only)

NUMBER OF LOCATORS: 1

DOCUMENTS RECEIVED VIA: Over-the-Counter [ ] Mail [  ] TIMELY FILED: Yes [  ] No [ ]

LEGAL DESCRIPTION: T 10N R 4E SEC 33

T \_\_\_\_\_ R \_\_\_\_\_ SEC \_\_\_\_\_

T \_\_\_\_\_ R \_\_\_\_\_ SEC \_\_\_\_\_

T \_\_\_\_\_ R \_\_\_\_\_ SEC \_\_\_\_\_

T \_\_\_\_\_ R \_\_\_\_\_ SEC \_\_\_\_\_

BLM [ ] FOREST SERVICE [ ] WILDERNESS AREA [ ] SUBJ TO PL 359: Yes [ ] No [ ]

SPLIT ESTATE: N/A [ ] SX [ ] PX [ ] OTHER [ ]  
SRHA [ ] Was proper Notice filed if located on SHRA Land? Yes [ ] No [ ]

RECONVEYED MINERALS ON BLM LAND REQUIRE OPENING ORDER FROM 1944 TO 1993:  
Open to Entry On \_\_\_\_\_ N/A [ ]

COMMENTS/STATUS: VOID [ ] PARTIALLY VOID [ ] PVT MINERALS [ ] WITHDRAWN LANDS [ ]  
OTHER [ ]

[ ] Claimant acknowledges that portions of the following claim(s) site(s) may be void or voidable.

Printed Name of Claimant \_\_\_\_\_ Signature of Claimant \_\_\_\_\_

\*\*\*\*\*FINAL ADJUDICATION\*\*\*\*\*

DATE \_\_\_\_\_ INITIALS \_\_\_\_\_

AMC453845

Mine Finder Gold & Ranger Gold Exploration LLC

Attention: Bureau of Land Management

Please use the American Express credit card on file.

Sincerely,



Steve Karolyi

(623) 374-5413

2/26/19

PHOENIX, ARIZONA

2019 FEB 28 P 1:58

RECEIVED  
BLM AZ STATE OFFICE

AMC453845

When Recorded Return To:  
Steve Karolyi  
PO Box 74353  
Phoenix, AZ 85087

**LOCATION NOTICE FOR LODE MINING CLAIM**

Amendment BLM Serial # \_\_\_\_\_

NOTICE IS HEREBY GIVEN that the Copper Springs Gold #2  
\_\_\_\_\_ lode mining claim has been located  
by Kenneth Goff whose current mailing  
address is 5910 N Bentley Dr  
Rimrock, AZ 86335

RECEIVED  
BLM AZ STATE OFFICE  
2019 FEB 28 P 1:58  
PHOENIX, ARIZONA  
BLM  
Date  
Stamp

The general course of this claim is East - West and it is situated in Yavapai  
County, Arizona. This claim is 1500 feet in length and 600 feet in width.

20.66 Total Claim Acreage. This claim runs from the location monument on which this location notice  
is posted on the centerline of the claim approximately 10 feet in a West direction to the West  
end line and 300 feet in a South direction to the South end line. This claim is marked by six  
monuments, one at each corner and one at the center of each end line of the claim.

The location monument on which this notice is posted is situated within Section 33, Township 10  
N, Range 4 E, Gila Salt River Base and Meridian, Arizona and this claim encompasses portions  
of the following quarter section(s), section(s), Township(s) and Range(s) SW 1/4 of Section 34 and  
SE 1/4 of Sec 33, T 10 N, R 4 E

Gila Salt River Base and Meridian, Arizona.

The locality of this claim with reference to some natural object or permanent monument and additional information  
(if any) concerning its locality are as follows: 900' North and 500' W of the SW Section corner of  
Section 34, T 10 N, R 4 E

\_\_\_\_\_ The above information is shown on the attached map.

DATED AND POSTED on the ground this 22nd day of February, 2019.

LOCATOR(s)  AGENT

Print Name(s) Kenneth Goff

Signature(s) Kenneth Goff

Form MCF100  
Revised July 2014

This form is available from the Arizona Geological Survey and may be reproduced.

AMC453845

**MINING CLAIM MAP**

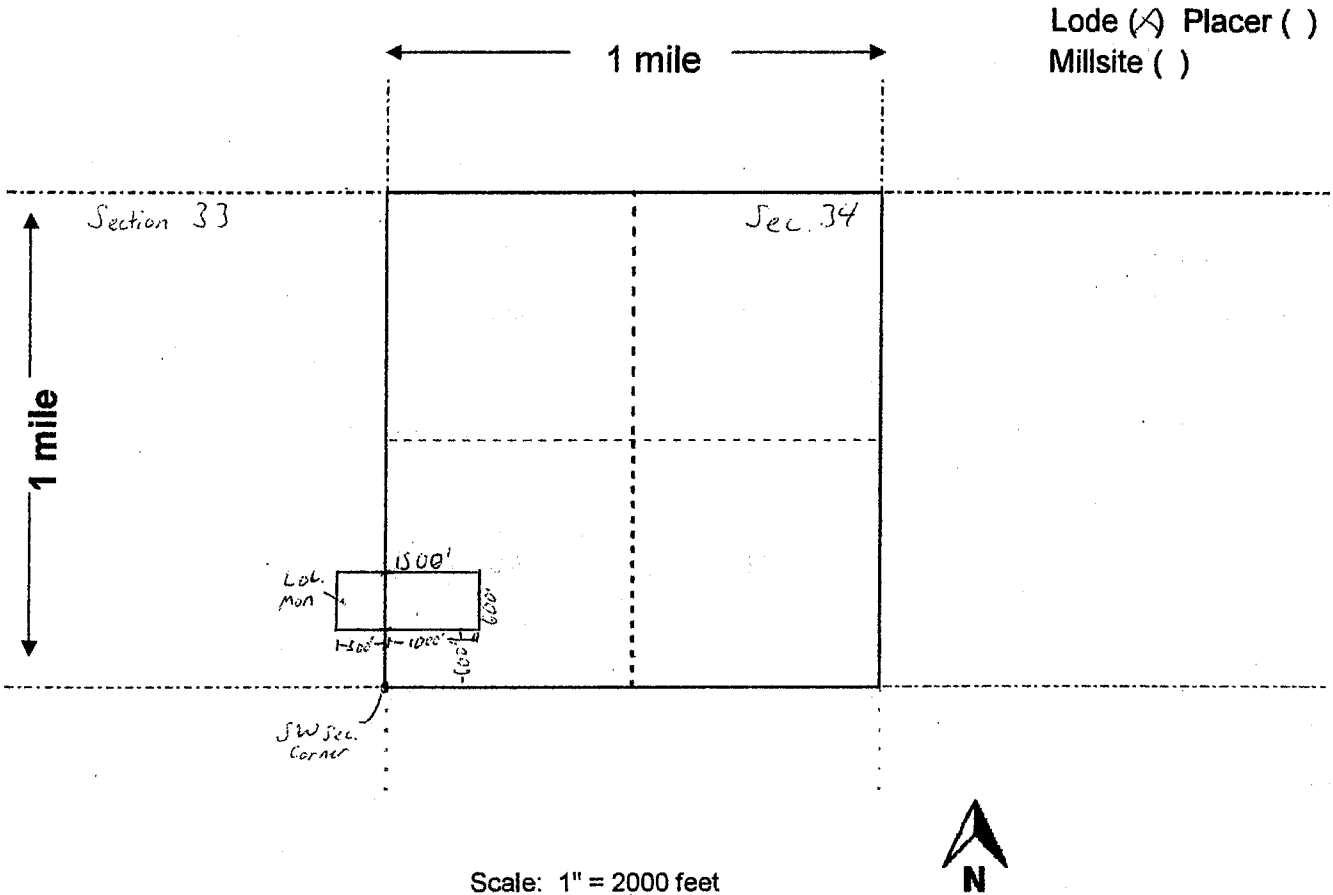

Lode (X) Placer ( )  
Millsite ( )

AMC453845

1. The above map depicts the Copper Springs Gold #2 mining claim, which is located in Section (s) 33 and 34, Township 10 N, Range 4 E, Gila and Salt River Base and Meridian, Yavapai County, Arizona. Total claim acreage is 20.66

2. The type of corner and location monuments used are as follows: 2x2x4 Wooden Posts With Inscribed Metal Tags

3. The bearings and distances in degrees and feet between claim corners and to a public land survey monument are as depicted on the map.

4. If the claim is a placer or millsite claim with exterior limits conforming to legal subdivisions of the public survey, provide a legal description of the claim \_\_\_\_\_

Form MCF100a  
Revised July 2014



When Recorded Return To:  
Steve Karolyi  
PO Box 74353  
Phoenix, AZ 85087

**LOCATION NOTICE FOR LODE MINING CLAIM**

Amendment BLM Serial # \_\_\_\_\_

NOTICE IS HEREBY GIVEN that the Copper Springs Gold #3  
\_\_\_\_\_ lode mining claim has been located  
by Kenneth Goff whose current mailing  
address is 5910 N Bentley Dr  
Rimrock, AZ 86335

RECEIVED  
BLM AZ STATE OFFICE  
2019 FEB 28 P 1:58  
PHOENIX, ARIZONA  
BLM  
Date  
Stamp

The general course of this claim is East - West and it is situated in Yavapai  
County, Arizona. This claim is 1500 feet in length and 600 feet in width.

20.66 Total Claim Acreage. This claim runs from the location monument on which this location notice  
is posted on the centerline of the claim approximately 10 feet in a West direction to the West  
end line and 300 feet in a South direction to the South end line. This claim is marked by six  
monuments, one at each corner and one at the center of each end line of the claim.

The location monument on which this notice is posted is situated within Section 33, Township 10  
N, Range 4 E, Gila Salt River Base and Meridian, Arizona and this claim encompasses portions  
of the following quarter section(s), section(s), Township(s) and Range(s) SW 1/4 of Section 34 and  
SE 1/4 of Sec 33, T 10 N, R 4 E

Gila Salt River Base and Meridian, Arizona.

The locality of this claim with reference to some natural object or permanent monument and additional information  
(if any) concerning its locality are as follows: 1500' North and 500' W of the SW Section corner of  
Section 34, T 10 N, R 4 E

\_\_\_\_\_ The above information is shown on the attached map.

DATED AND POSTED on the ground this 22nd day of February, 2019.

LOCATOR(s)  AGENT

Print Name(s) Kenneth Goff

Signature(s) Kenneth Goff

Form MCF100  
Revised July 2014

This form is available from the **Arizona Geological Survey** and may be reproduced.

AMC453846

**MINING CLAIM MAP**

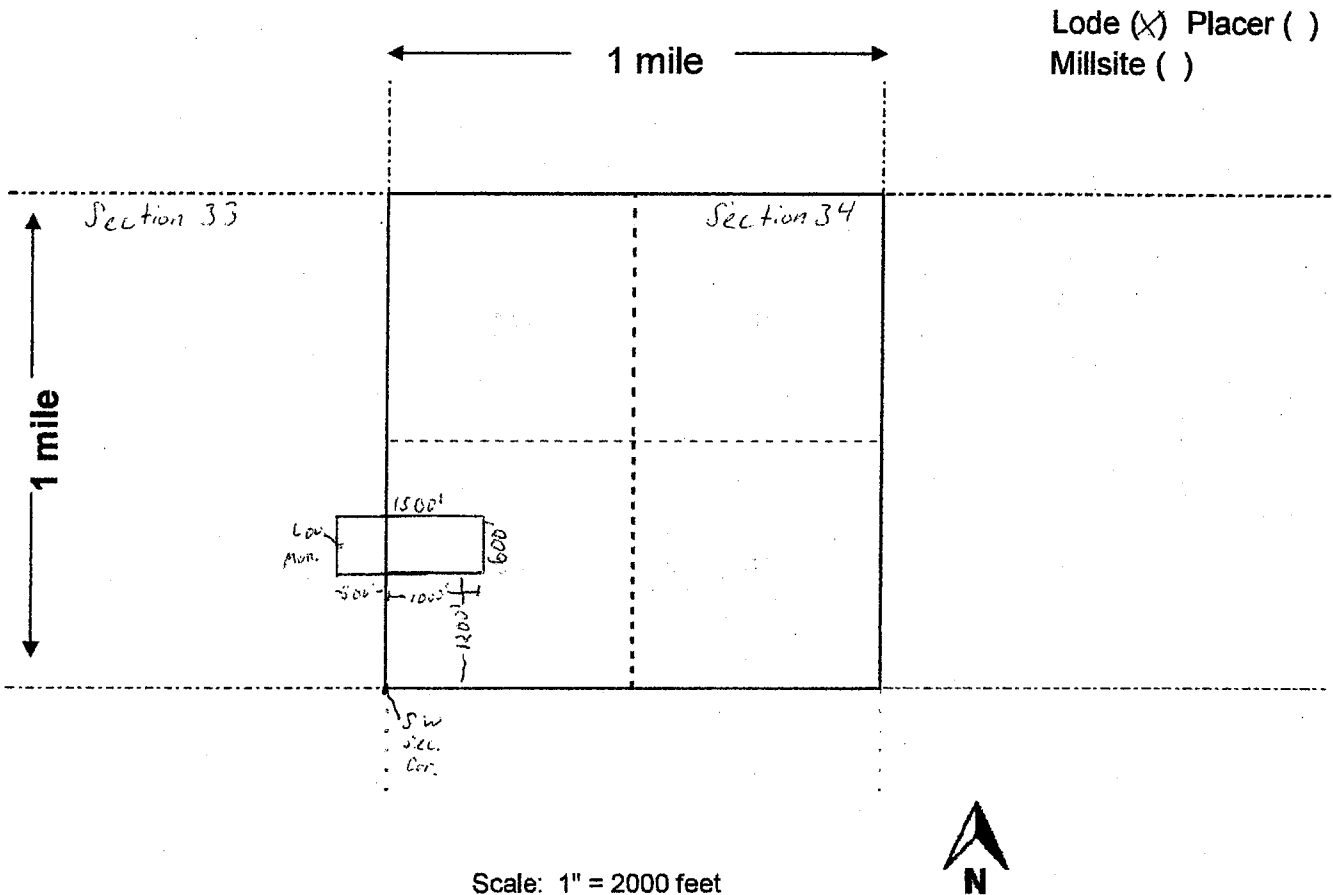

Lode (X) Placer ( )  
Millsite ( )

Scale: 1" = 2000 feet



1. The above map depicts the Copper Springs Gold #3 mining claim, which is located in Section (s) 33 and 34, Township 10 N, Range 4 E, Gila and Salt River Base and Meridian, Yavapai County, Arizona. Total claim acreage is 20.66

2. The type of corner and location monuments used are as follows: 2x2x4 Wooden Posts With Inscribed Metal Tags

3. The bearings and distances in degrees and feet between claim corners and to a public land survey monument are as depicted on the map.

4. If the claim is a placer or millsite claim with exterior limits conforming to legal subdivisions of the public survey, provide a legal description of the claim \_\_\_\_\_

Form MCF100a  
Revised July 2014

This form is available from the Arizona Geology Survey and may be reproduced.

AMC 453046

When Recorded Return To:  
Steve Karolyi  
PO Box 74353  
Phoenix, AZ 85087

**LOCATION NOTICE FOR LODE MINING CLAIM**

Amendment BLM Serial # \_\_\_\_\_

NOTICE IS HEREBY GIVEN that the Copper Springs Gold #4  
\_\_\_\_\_ lode mining claim has been located  
by Kenneth Goff whose current mailing  
address is 5910 N Bentley Dr  
Rimrock, AZ 86335

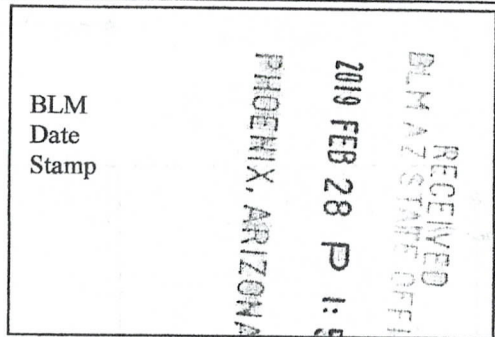

The general course of this claim is East - West and it is situated in Yavapai  
County, Arizona. This claim is 1500 feet in length and 600 feet in width.

20.66 Total Claim Acreage. This claim runs from the location monument on which this location notice  
is posted on the centerline of the claim approximately 10 feet in a West direction to the West  
end line and 300 feet in a South direction to the South end line. This claim is marked by six  
monuments, one at each corner and one at the center of each end line of the claim.

The location monument on which this notice is posted is situated within Section 33, Township 10  
N, Range 4 E, Gila Salt River Base and Meridian, Arizona and this claim encompasses portions  
of the following quarter section(s), section(s), Township(s) and Range(s) SW 1/4 of Section 34 and  
SE 1/4 of Sec 33, T 10 N, R 4 E

Gila Salt River Base and Meridian, Arizona.

The locality of this claim with reference to some natural object or permanent monument and additional information  
(if any) concerning its locality are as follows: 2100' North and 500' W of the SW Section corner of  
Section 34, T 10 N, R 4 E

\_\_\_\_\_ The above information is shown on the attached map.

DATED AND POSTED on the ground this 22nd day of February, 2019.

LOCATOR(s)  AGENT

Print Name(s) Kenneth Goff

Signature(s) Kenneth Goff

Form MCF100  
Revised July 2014

This form is available from the **Arizona Geological Survey** and may be reproduced.

AMC 453847

**MINING CLAIM MAP**

Lode (X) Placer ( )  
Millsite ( )

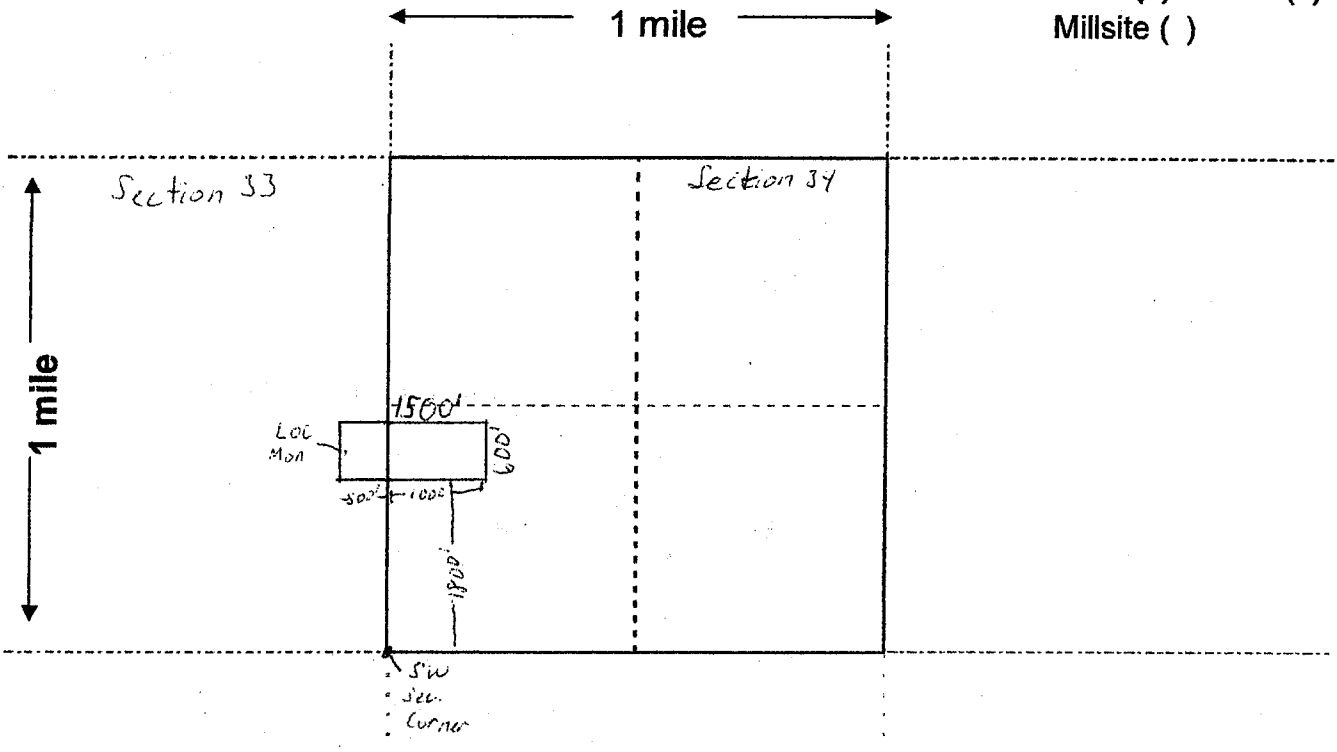

Scale: 1" = 2000 feet



AMC4538471

1. The above map depicts the Copper Springs Gold #4 mining claim, which is located in Section (s) 33 and 34, Township 10 N, Range 4 E, Gila and Salt River Base and Meridian, Yavapai County, Arizona. Total claim acreage is 20.66

2. The type of corner and location monuments used are as follows: 2x2x4 Wooden Posts With Inscribed Metal Tags

3. The bearings and distances in degrees and feet between claim corners and to a public land survey monument are as depicted on the map.

4. If the claim is a placer or millsite claim with exterior limits conforming to legal subdivisions of the public survey, provide a legal description of the claim \_\_\_\_\_

**Form MCF100a**  
Revised July 2014

LR2K Home

CR-24



# LR2000 Internal

## CR Geographic Report with Land

### Download User Guide (pdf)

**Purpose:** This report produces a geographic listing of case information based on retrieval by Meridian/Township/Range. This report format will display the case type, case disposition, meridian, township, range, section, survey type, survey number, surface management agency, pending actions, serial number, and total case acres.

To refresh the query, do a **Ctrl-R**. It resets the page and clears any criteria fields that may have entries.



### No Results

The specified criteria didn't result in any data. This is often caused by applying filters and/or selection steps that are too restrictive or that contain incorrect values. Please check your analysis filters and selection steps, and try again. The filters or selection steps currently being applied are shown below.

### Filters

Disposition is equal to **AUTHORIZED, CANCELLED, EXPIRED, PENDING, REJECTED, RELINQUISHED, WITHDRAWN**  
**and** Meridian Township Range Section is equal to **14 0100N 0040E 033**  
**and** Admin State is equal to **AZ**

Return - Refresh





## TOWNSHIP 10 NORTH RANGE 04 EAST OF THE GILA & SALT RIVER MERIDIAN, ARIZONA

SECS	SUBDIVISION																Acres	Kind of Entry or Purpose	Serial Number or Order Number	Action Date	Remarks		
	NE 1/4				NW 1/4				SW 1/4				SE 1/4									Lots	Other Description
	NE	NW	SW	SE	NE	NW	SW	SE	NE	NW	SW	SE	NE	NW	SW	SE							
For orders affecting disposal or use of unidentified lands withdrawn for classification, minerals, water, and/or other public purposes, and Indian treaties, refer to Index to Miscellaneous Documents																							
27																	ALL;						
28																	ALL;						
29																	ALL;						
30																	ALL;						
31																	ALL;						
32																	ALL;						
33																	ALL;						
34																	ALL;						
35																	ALL;						
36																	ALL;		DETERMINATION AREA PL 167	AR-028743	10/27/1960	8N 3E; DET COMP 4/12/1961;	
30																20.00	APLN / WDL FS COPPER CREEK ADMIN SITE	AR-033067	11/4/1963		OTHER TPS: 4N 12E, 5N 14E, 6N 13E, 6N 14E, 7N 13E, 7N 14E, 8N 14E, 10N 14E, 10 1/2N 14E, 10N 15E, 11N 12E, 1S 14E, 2S 15E; WDL PLO 3965, 3/30/1966;		
30																20.00	PLO WDL FS COPPER CREEK ADMIN SITE	3965	3/30/1966		OTHER TPS: 4N 12E, 5N 14E, 6N 5E, 6N 10E, 6N 13E, 6N 14E, 7N 5E, 7N 13E, 7N 14E, 8N 5E, 9N 14E, 10N 14E, 10 1/2N 14E, 10N 15E, 11N 11E, 11N 12E, 12N 8E, 1S 14E, 2S 15E;		
2																38.99	PART S2NE, N2SE;	IL BASE	380	9/13/1967		19N 4E;	
2																55.96	PART N2SE;						
36		X	X	X	X	X	X	X	X							320.00	26N 7E;	IL BASE	381	9/13/1967			
2															2-4, PART 1	122.44	PART S2NE, N2SE;					23N 15W;	
16																640.00	ALL;						
32																640.00	ALL;						
36										X	X	X	X	X	1, 2	281.55	PART SWSE;	IL BASE	400	10/20/1967		23N 15W;	
2															PART 1	15.49							
36																18.02	PART SWSE;	IL BASE	409	1/23/1968		7N 15W;	
2						X	X	X	X	X	X			X	X	320.00	14N 10W;	IL BASE	423	4/9/1968			
5		X					X	X			X				2, 3								
8					X			X	X		X	X											
17					X	X	X																
18	X			X									X		X	X							
19	X	X	X	X					X		X		X	X									
30					X			X	X		X		X		2-4								



DEPARTMENT OF THE INTERIOR  
BUREAU OF LAND MANAGEMENT  
Case Recordation  
Geographic Report with Land

Admin State: AZ  
Geo State: AZ  
Serial Number: AZA 022792BP

Total Case Acres: 7,891.200

Casetype	Case Disp	Mer	Twp	Rng	Sec	Sur Type	Sur Nr	Suf	Subdivision	Pending Action
220100	AUTHORIZED	14	0100N	0040E	034	EX	667			

DEPARTMENT OF THE INTERIOR  
BUREAU OF LAND MANAGEMENT  
Case Recordation  
Geographic Report with Land

Admin State: AZ  
Geo State: AZ

Serial Number	Total Case Acres:	Casetype	Case Disp	Mer	Twp	Rng	Sec	Sur Type	Sur Nr	Suf	Subdivision	Act Pend
AZA 022792BP	7,891.200	220100	AUTHORIZED	14	0100N	0040E	034	EX	667			

DEPARTMENT OF THE INTERIOR  
BUREAU OF LAND MANAGEMENT  
Case Reconciliation  
Geographic Report with Land

Survey Number	CASE WHEN Pending Action Flag = 'Y' THEN 'Y' ELSE NULL END	Range	Township	Meridian Code	Geo State	Admin State	Case Suppression Flag	Survey Suffix	Suppression Flag	Disposition	Admin Agency Code	Admin Agency	Survey Type	CaseType Code	Section	Total Case Acres - Ablute	Abspot Part	Serial Number Full	Serial Number	Total Case Acres (Full Case)
667		0040E	0100N	14	AZ	AZ	N		N	AUTHORIZED	10031200	TONTO NF	EX	220100	034	7,891.200		AZA 0227928P	AZA 0227928P	0.000

DEPARTMENT OF THE INTERIOR  
BUREAU OF LAND MANAGEMENT  
Case Recordation

Geographic Report with Land

Disposition is equal to **AUTHORIZED , CANCELLED , EXPIRED , PENDING , REJECTED , RELINQUISHED ,  
WITHDRAWN**  
**and** Meridian Township Range Section is equal to **14 0100N 0040E 034**  
**and** Admin State is equal to **AZ**



MINE FINDER GOLD

Ranger Gold Exploration

P.O. Box 74353

Phoenix, AZ 85087

PHOENIX AZ 850

27 FEB 2019 PM 9 L

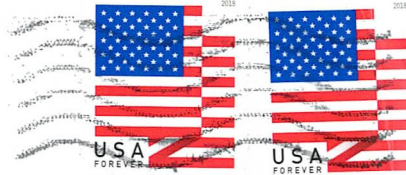

U.S. Department of Interior BLM  
One North Central Ave Suite 800  
Phoenix, AZ 85004

RECEIVED  
BLM AZ STATE OFFICE  
2019 FEB 28 P 1:58  
PHOENIX, ARIZONA

85004-442700

